

Outlook Express IMAP/POP Configuration

1. Tools → Accounts

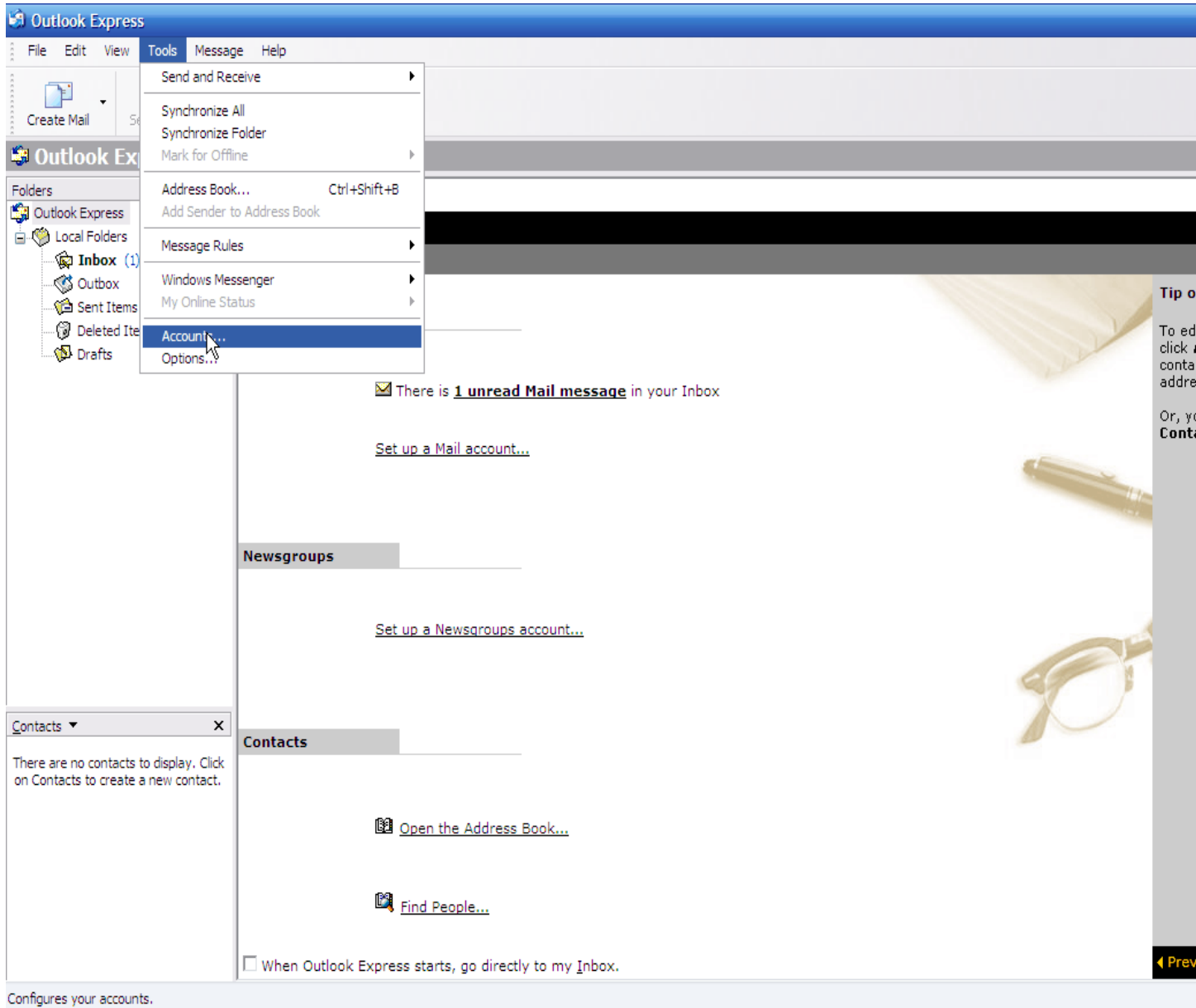

2. Switch to the Mail Tab
Add → Mail

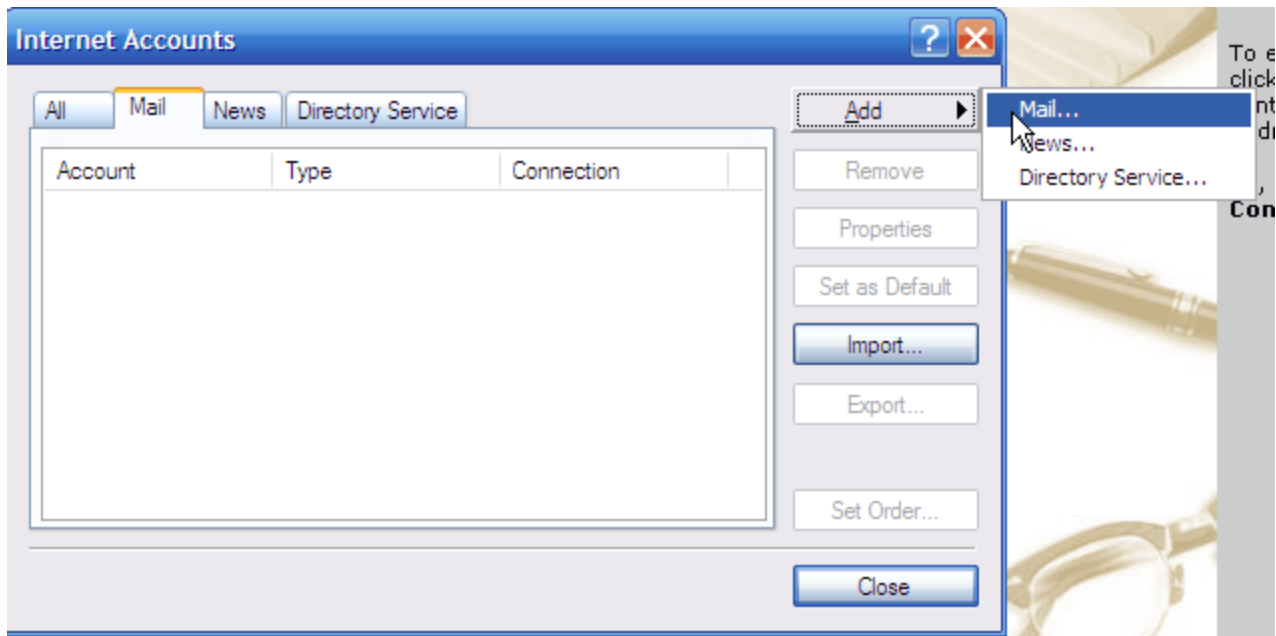

3. Enter your Name → Next

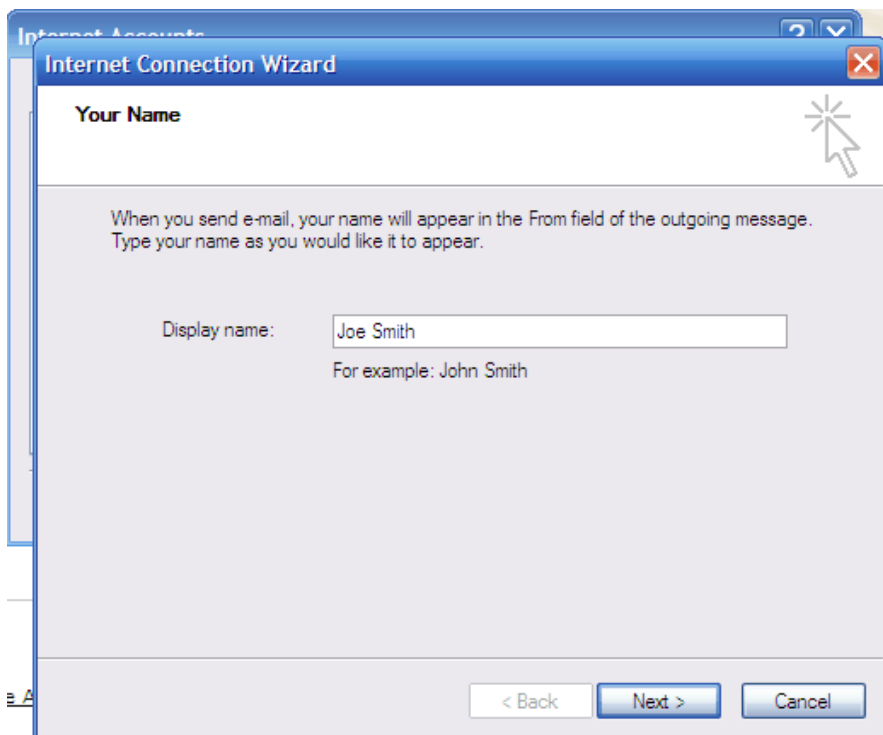

4. Enter your Email address → Next

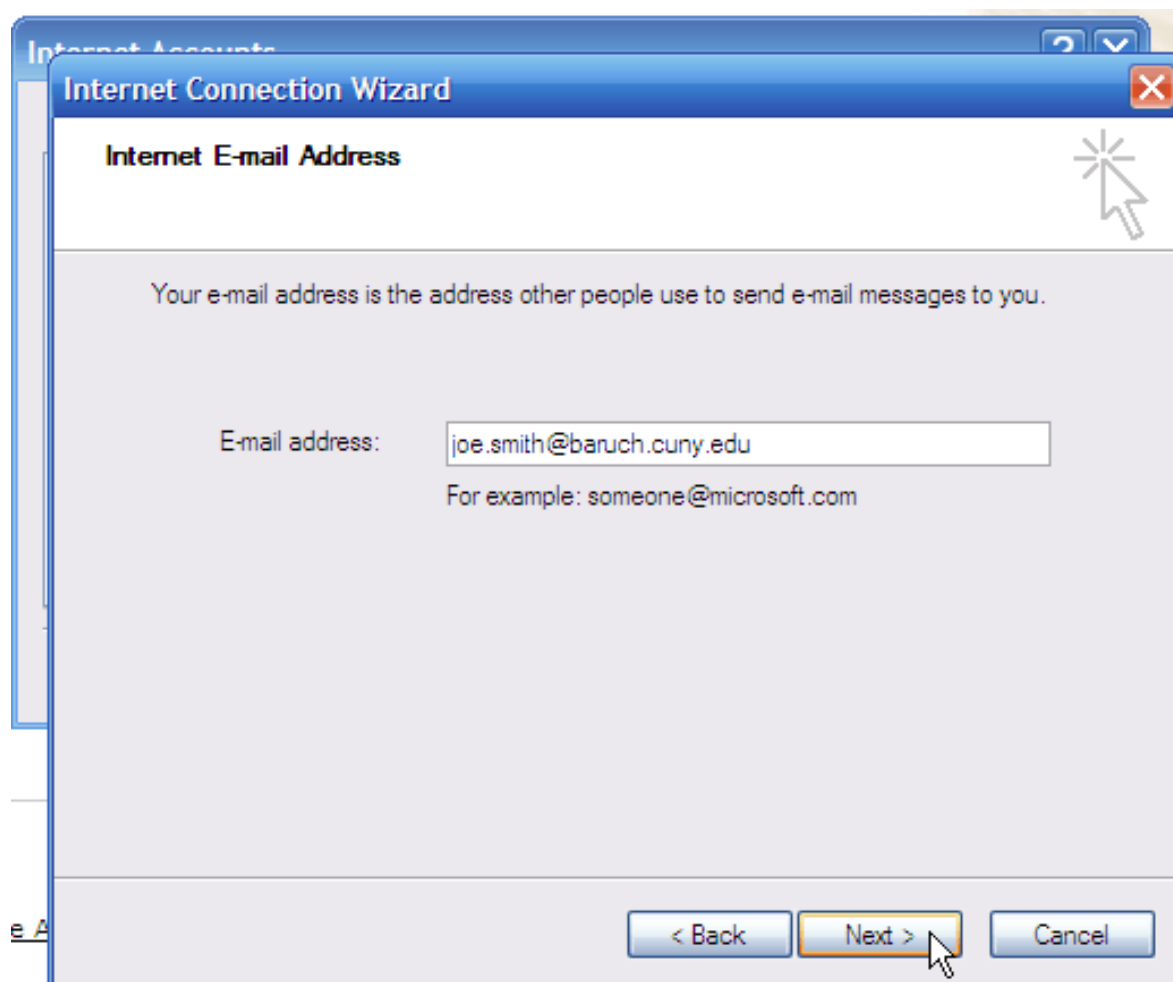

5. Select POP3 or IMAP from “**My incoming mail server is a...**”
Incoming Server: **bbmail.baruch.cuny.edu**
Outgoing Server: (**Provide your ISP’s outgoing SMTP server**)

POP3

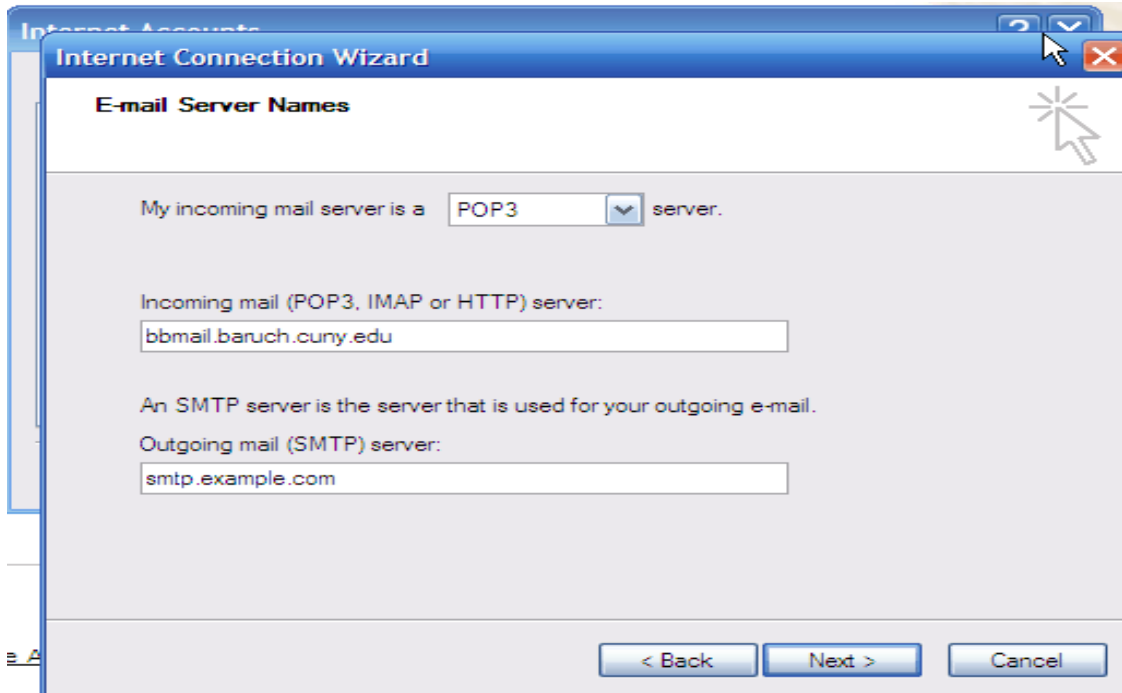

IMAP

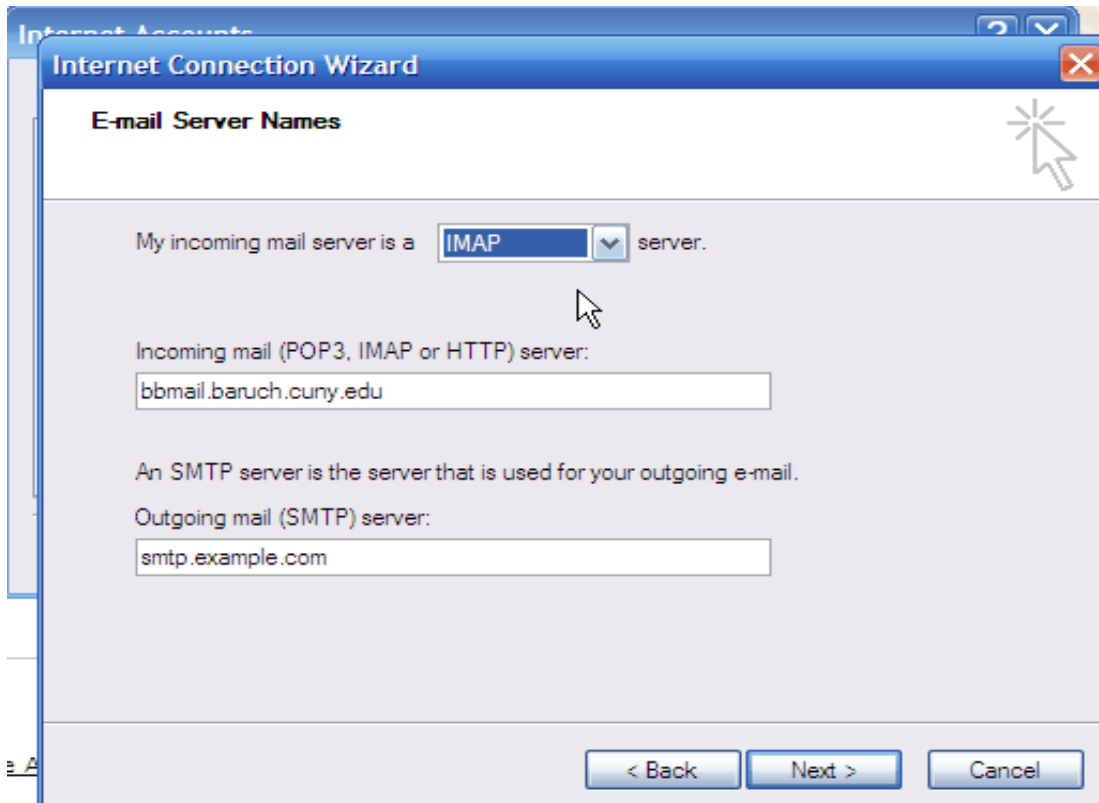

6. **Account name and Password** is the same as your BCTC or ACAD login that you would use for your office PC.
Outgoing User Name: **(User Name provided by your ISP)**

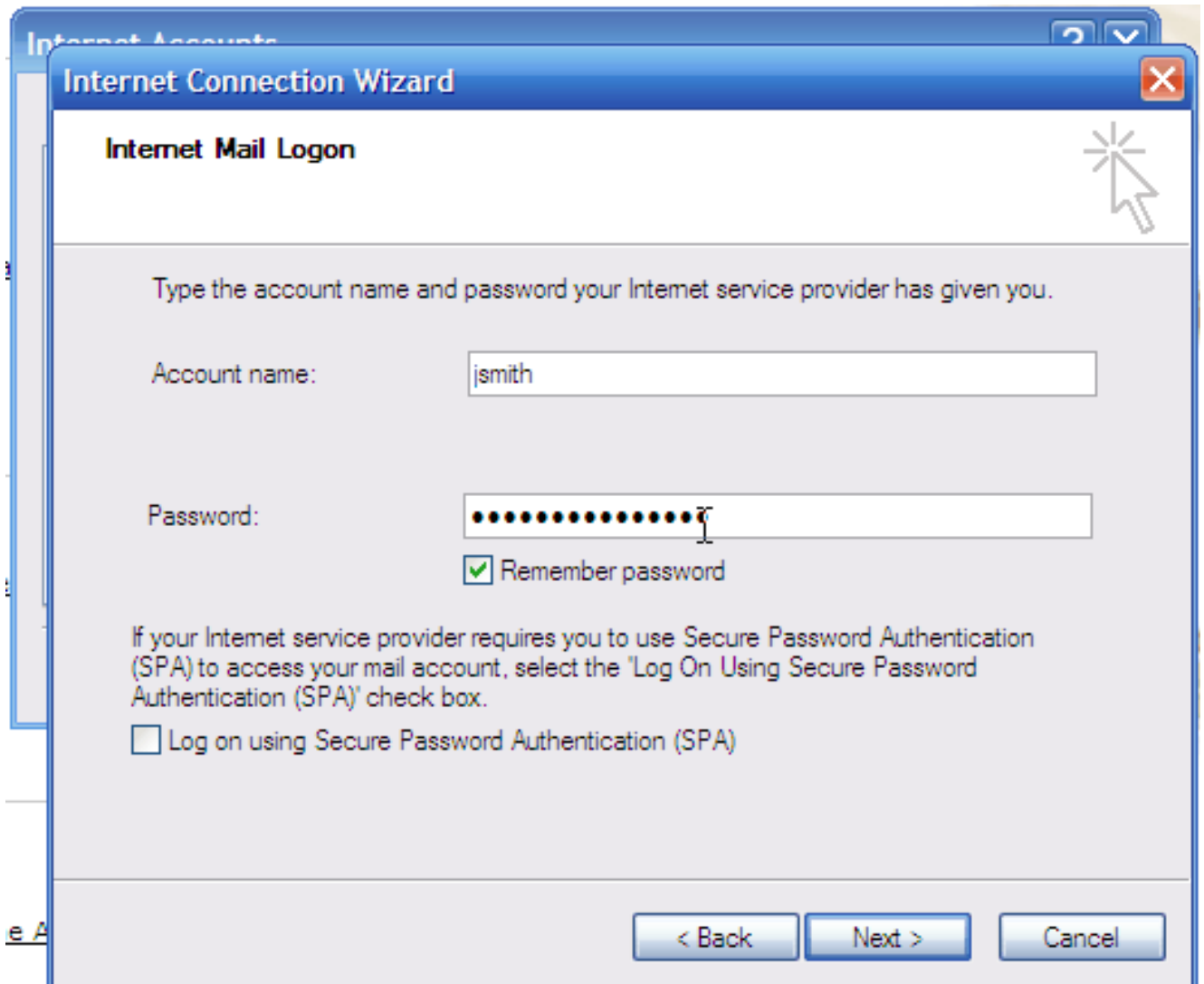

7. Confirm settings and click → Finish

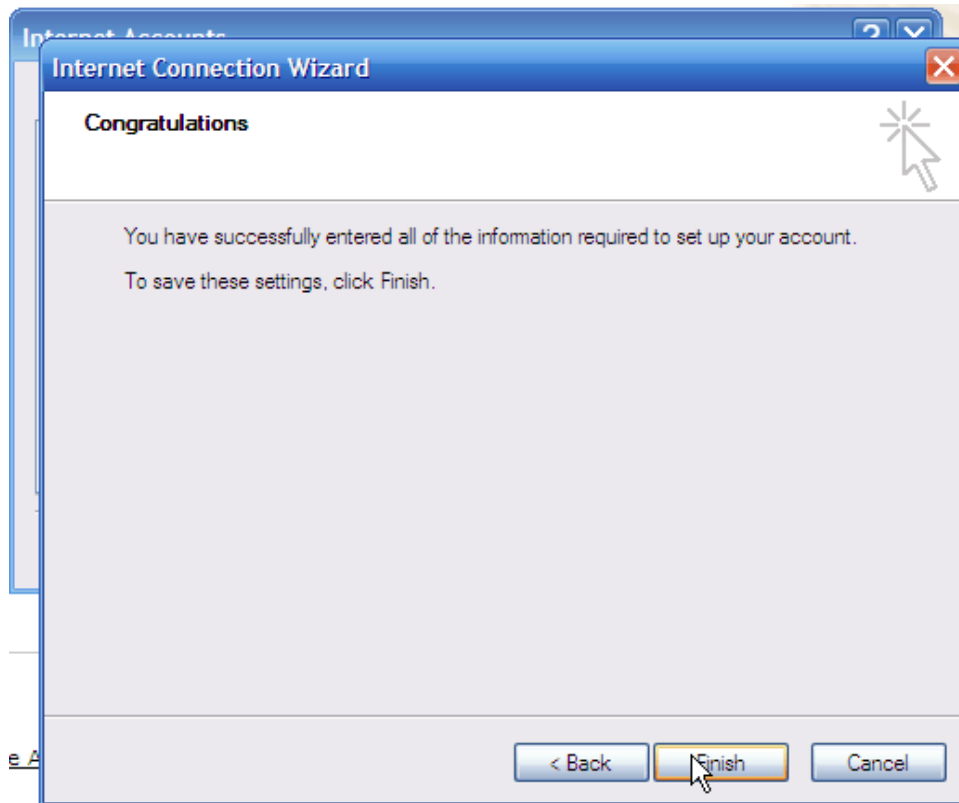

*One more step to enable Security protocol

8. Select the account → Properties

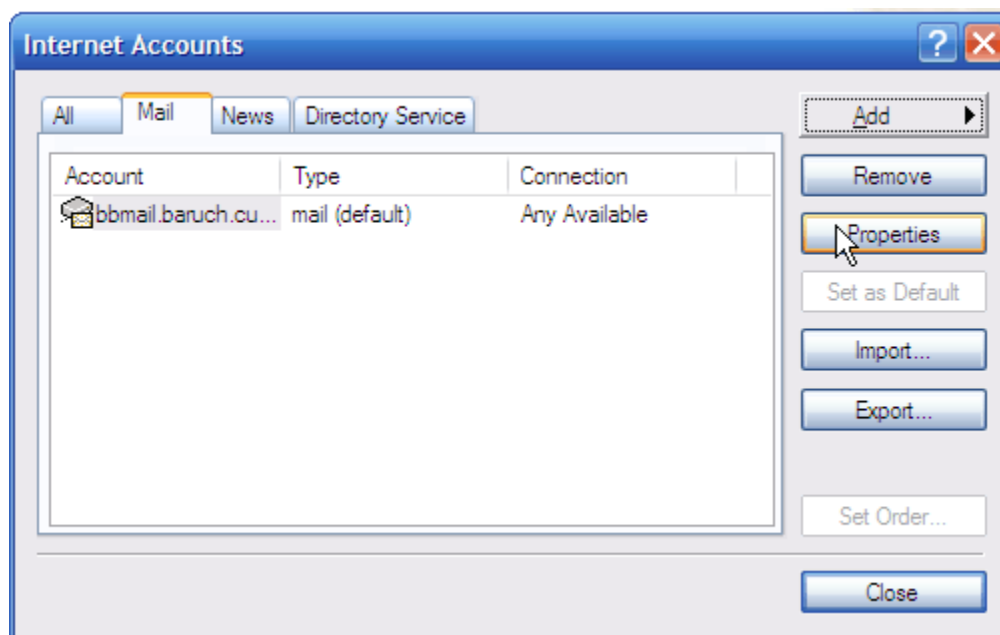

9. Under “Server Port Number” Incoming Mail(POP3) check the box for “This server requires a secure connection (SSL)”

For POP3 the port will automatically change to “995”

Under the “Delivery” section check “Leave a copy of messages on server” and uncheck “Remove from server after...”

POP3

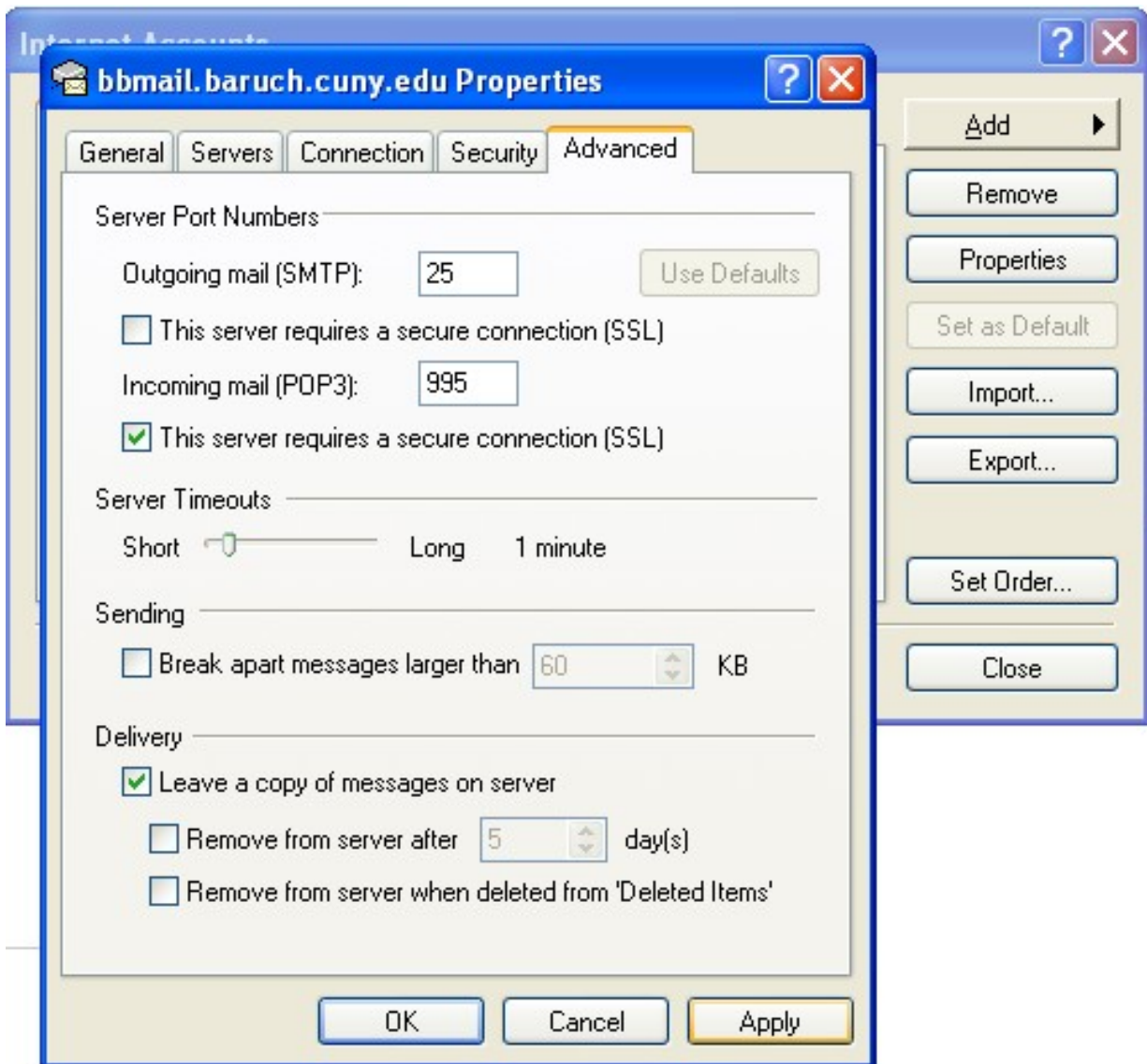

10. Under “**Server Port Number**” **Incoming Mail(IMAP)** check the box for “**This server requires a secure connection (SSL)**”

For IMAP the port will automatically change to “**993**”

IMAP

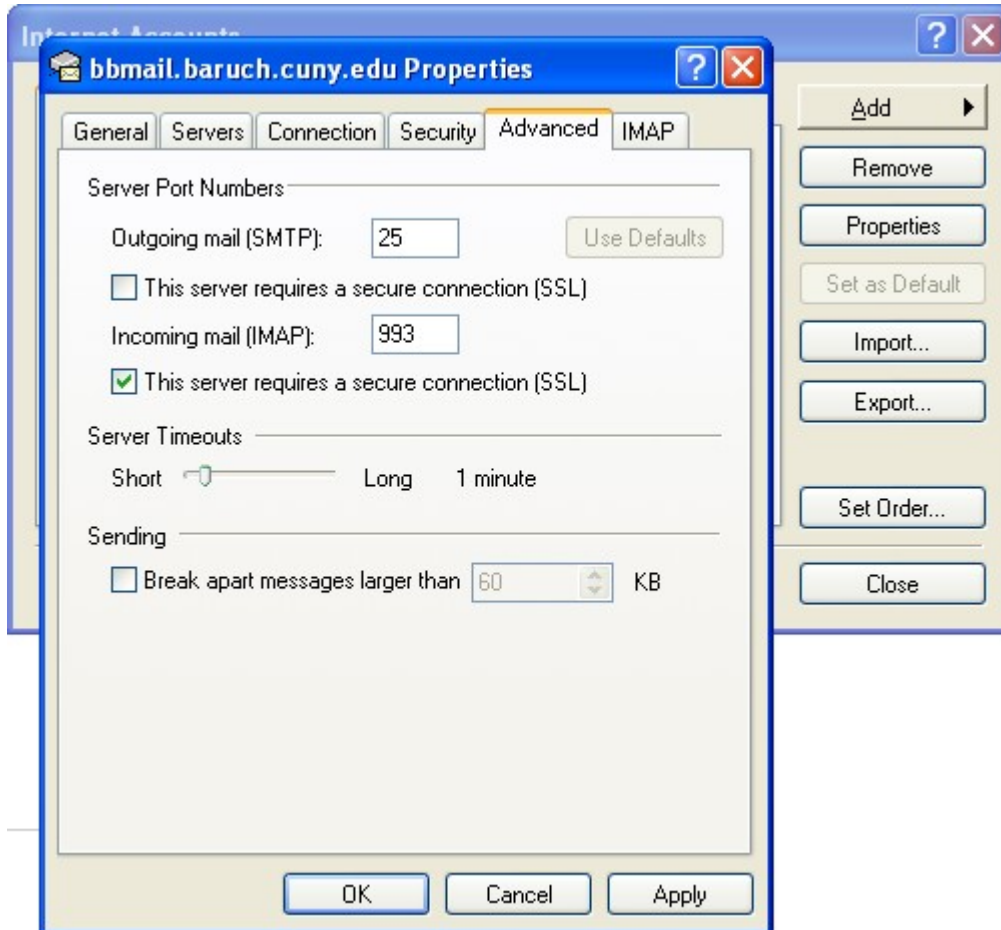

11. To ensure email delivery, on the “**General Tab**” check the “**Include this account when receiving mail or synchronizing**”

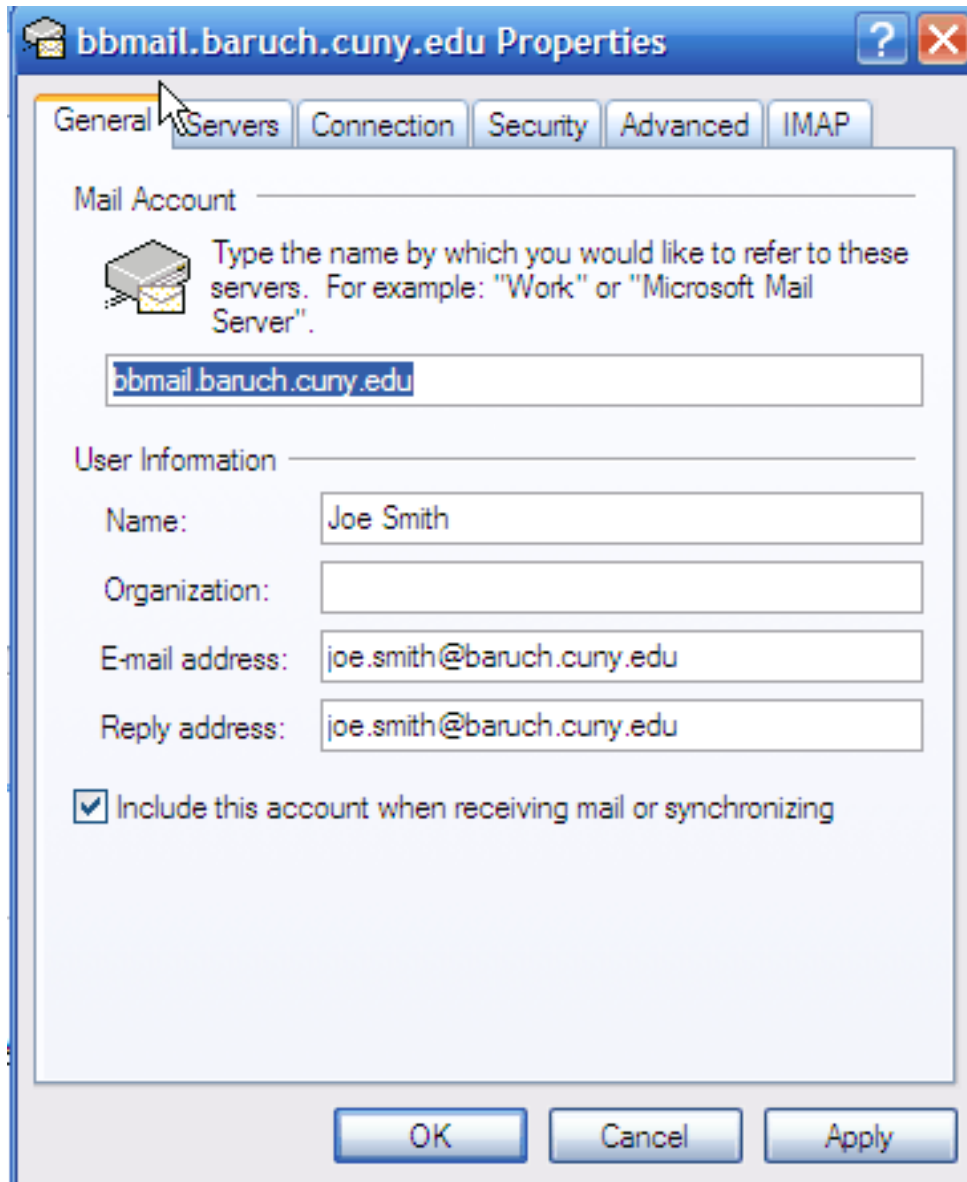

12. Click “**Apply**” and then “**Close**” to exit the Accounts window.
13. Watch the bottom right of your screen for a progress bar or error messages.